

PL^W SHOWING THE PROPOSED CONSTRUCTION OF THE RESIDENTIAL BUILDING IN S.No.154/1B 155/1B PARASAKTHI NAGAR KOLADI VILLAGE SAIDAPET TALUK CHENGAI ANNA DISTRICT MADRAS 600 072

SCALE 1" = 8' 0" (1:100)

REFERENCE:-

D. DOOR	3'0" x 7'0" (091 x 213)
D1. DOOR	2'6" x 7'0" (076 x 213)
W. WINDOW	5'0" x 4'6" (153 x 137)
W1. WINDOW	3'0" x 4'6" (091 x 137)
V. VENTILATER	3'0" x 2'0" (091 x 061)

AREA:-
 PROPOSED PLINTH AREA 468 sft (43.47sqm)
 SITE EXTENT 1800 sft (167.22 sqm)

COLOUR INDEX:-

PROPOSED WORK	
BOUNDARY	
ROAD	

(Thiru. N. Sivaprakasam)
 OWNER

P.C. GOWRISHANKAR B.E., S.I.C.J.,
 Civil & Structural Engineer,
 Class: I: Licensed Surveyor No: 257,
 Corporation of Madras,
 Off: 15/1, Govindan Road,
 (Near Srinivasa Theatre)
 West Mambalam, Madras-33.
 ENGINEER

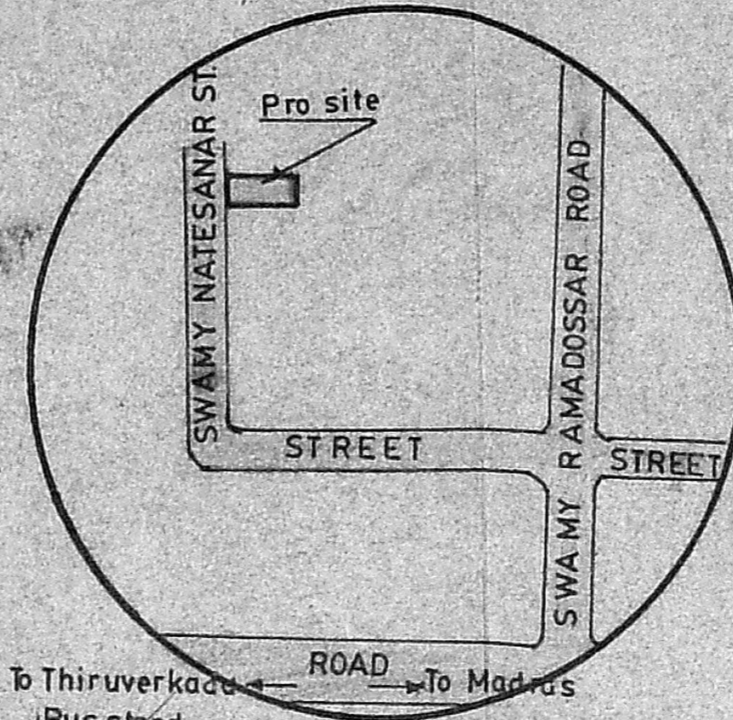
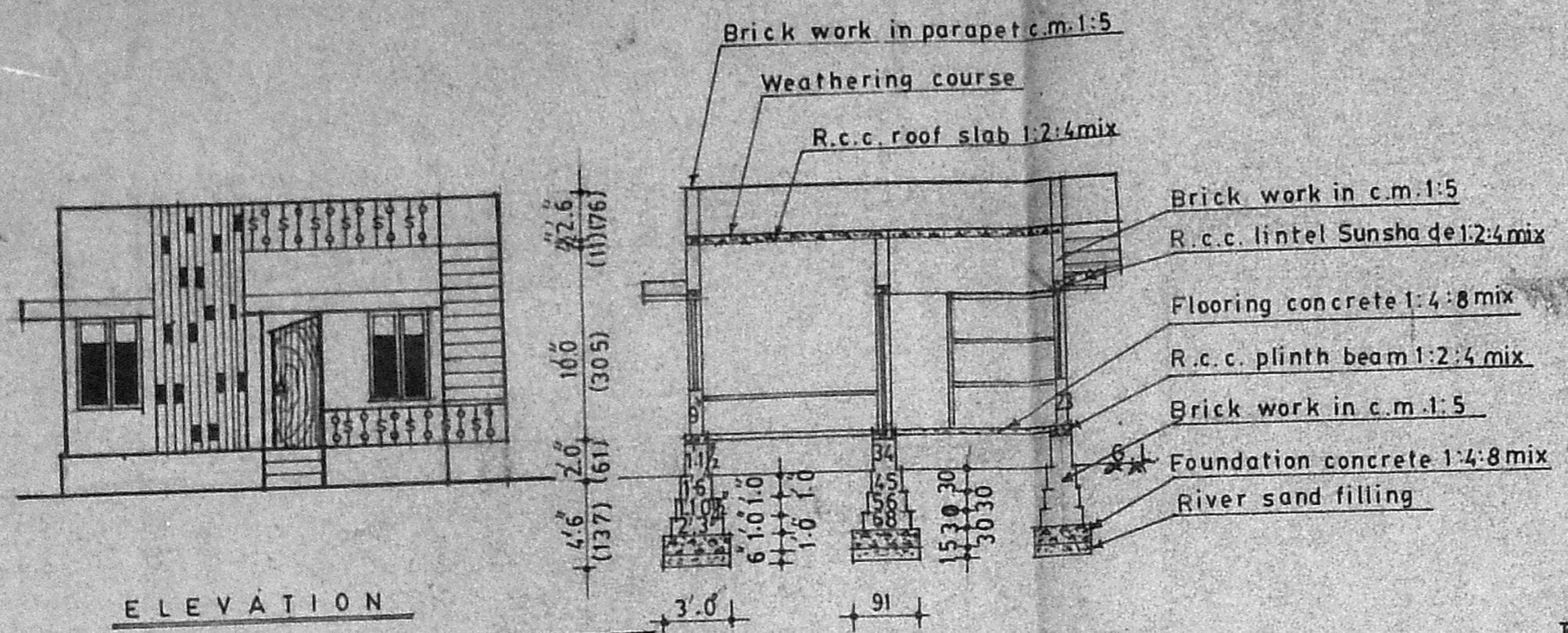

Planning Permit No. A/130/92
APPROVED
 SUBJECT TO THE CONDITIONS IN 20'0" (610) THIS OFFICE ENTER.
 No. A3/1859/91
 Date 12-2-92
 FOR MEMBER SECRETARY
 MADRAS METROPOLITAN
 DEVELOPMENT AUTHORITY
 MADRAS 600 009

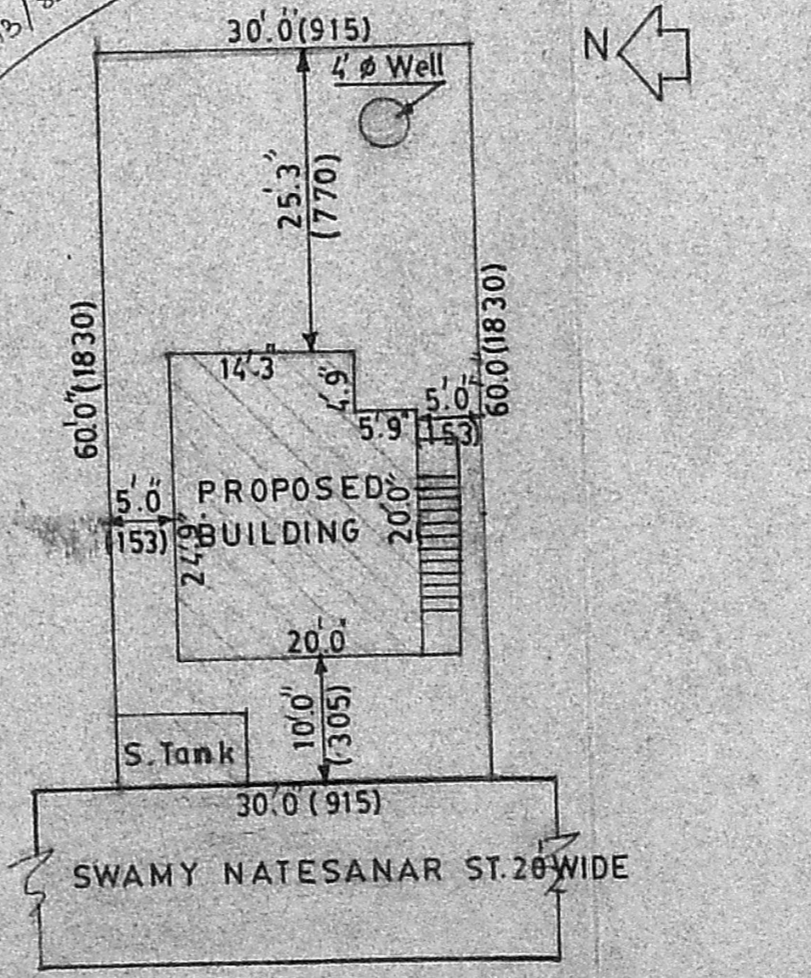
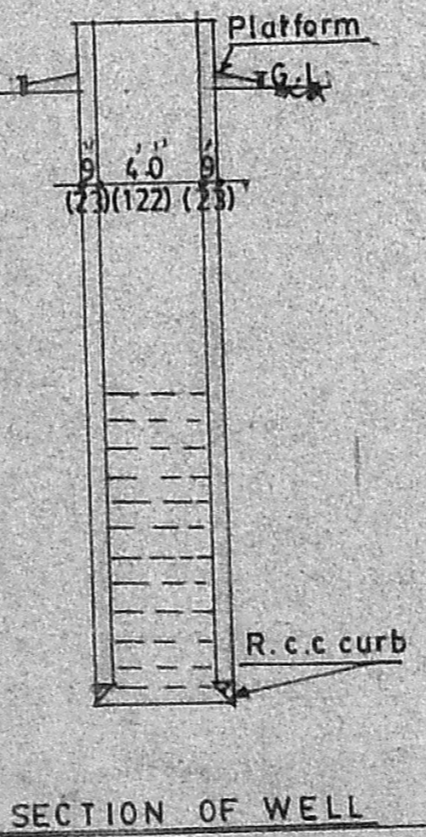
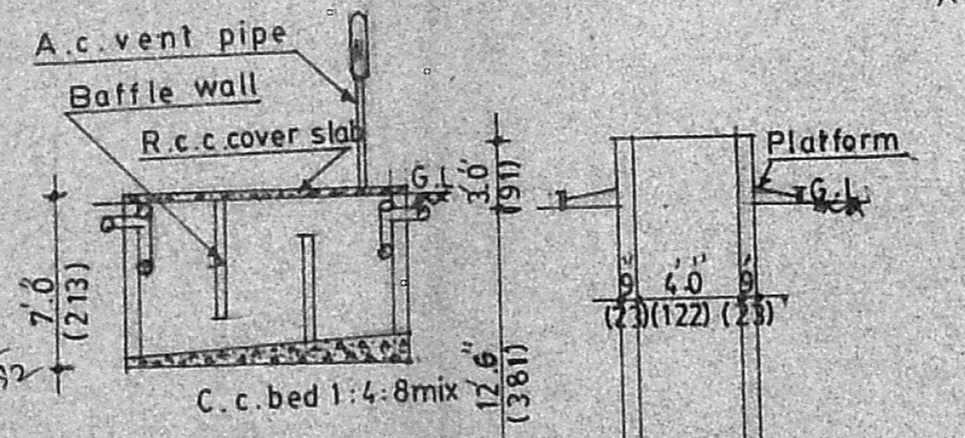
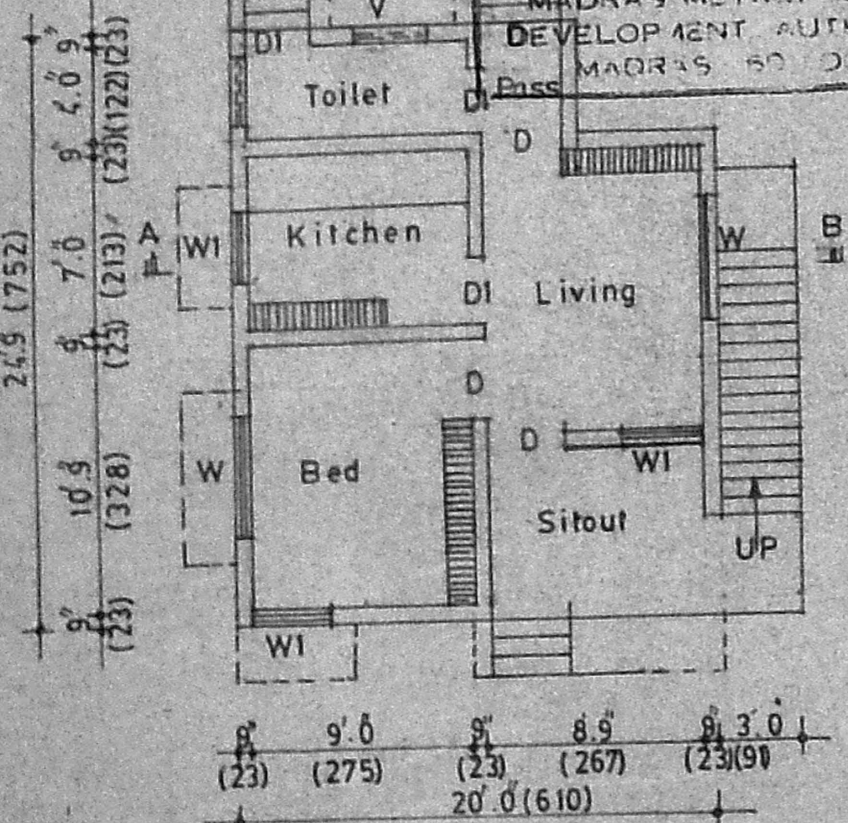

SITE PLAN SCALE 1" = 16' 0" (1:200)

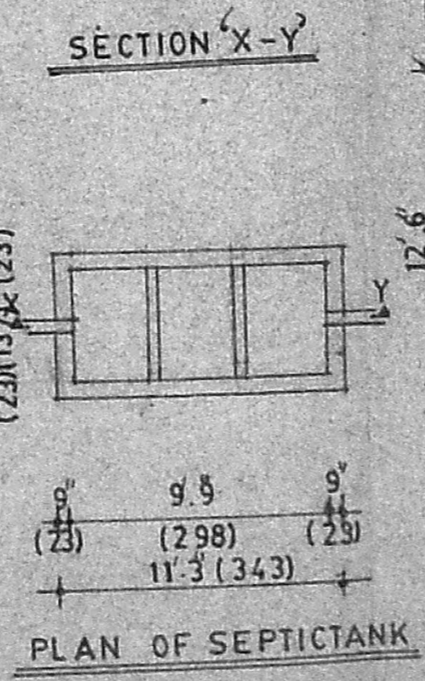

PLAN OF SEPTICTANK